

# Director Integrated Software

Prime and Enterprise

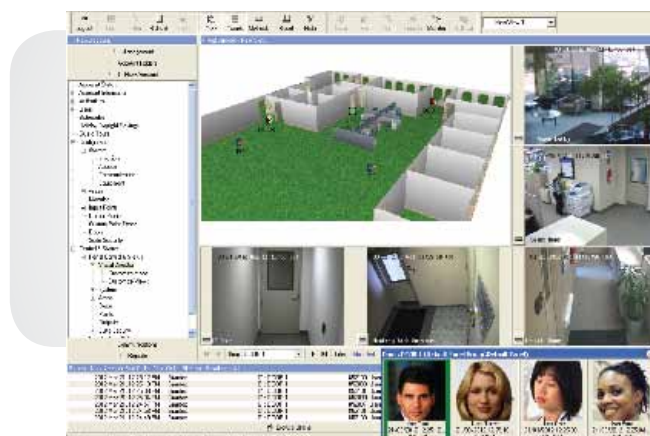

## OVERVIEW

Director™ software offers a higher level of management and control, seamlessly integrating intrusion, access control and video into an intuitive user interface. Going beyond a typical alarm monitoring interface, the software provides central database management, monitoring of transactions and alarms, system configuration, panel programming, graphical maps and system reports.

Director software offers complete intrusion and access control management and is highly scalable to meet your applications with three levels of software available; Director Prime™, Enterprise™ and Enterprise Elite™. Additionally, the system can be configured to manage a single site or a networked multi-site configuration up to 250 panels.

The alarm transaction window provides fluid information flow for processing and logging alarm events within the system. The operator can process events using custom instructions and graphical maps, minimizing any errors while processing the event.

Standard features such as user definable fields; remote download of firmware upgrades for panels, Boolean programming and online help populates Director software with the necessary tools to manage your system.

## STANDARD FEATURES

- Integrated Intrusion Detection, Access Control and Video Surveillance
- Network Command and control of up to 250 panels per system
- Director Prime: manages up to 16 doors, 256 inputs and 1000 users
- Director Enterprise: manages up to 1,920 doors, 15,000 inputs and 10,000 users
- Director Enterprise Elite: manages up to 8000 doors, 64,000 inputs and 64,000 users

- Standard with each Director software package is one DVR interface managing up to 16 cameras
- Director Enterprise and Director Enterprise Elite can support up to 500 DVRs per system with additional licenses\*
- Manage the system through direct connect, dial up and TCP/IP connectivity
- Simple Programming – Boolean logic output programming with simple drop down lists to easily support and link functions for even the most complex security needs
- Input command points support advanced system integration with up to 20 advanced custom point types per panel
- Multiple views available including Visual Director that allows interactive graphic maps
- Visual Director features:
  - System configuration and user management via tree configuration pane
  - Upload maps or other image files for use as visual aids (multiple image display capability)
  - Dynamic maps provide Interactive control and status of Areas, Points, Doors, etc.
  - View real time video
  - Access Control photo verification
  - Link Input points and/or doors to video events
- One step disaster recovery with “Send-To” or “Get-From” panel
- Integrated elevator cab door control
- Video Integration compatible with:
  - Verex embedded DVRs
  - March Networks R4 & R5 DVRs
  - Interlogix TruVision™ DVRs
  - Hikvision cameras
- Camera call up upon alarm
- Pull up video events

\*TruVision™ DVR licensing is not required for Director version 4.90 and higher.

## Specifications

Alarm Reporting	CID/SIA
Card Formats	Magstripe ABA standard, Wiegand pre-defined standard 26 bits, Guardall 36 bits, and custom up to 40 bits format
System Architecture	Stand-alone, Direct Cable, Dial-up and IP networking
Reader Technology	Wiegand, Magstripe, Proximity, Biometrics, Wireless
Languages	English, French, Spanish, Dutch, Simplified & Traditional Chinese, Russian
Image File Types Accepted (for Maps)	WMF, EMF, JPG, BMP
Main Supply	16.5VAC, 37.5VA
Standards	ULC, UL, UL ICAN, FCC, IC, CE

## Director Software – Communication Architecture

### Single Client Application

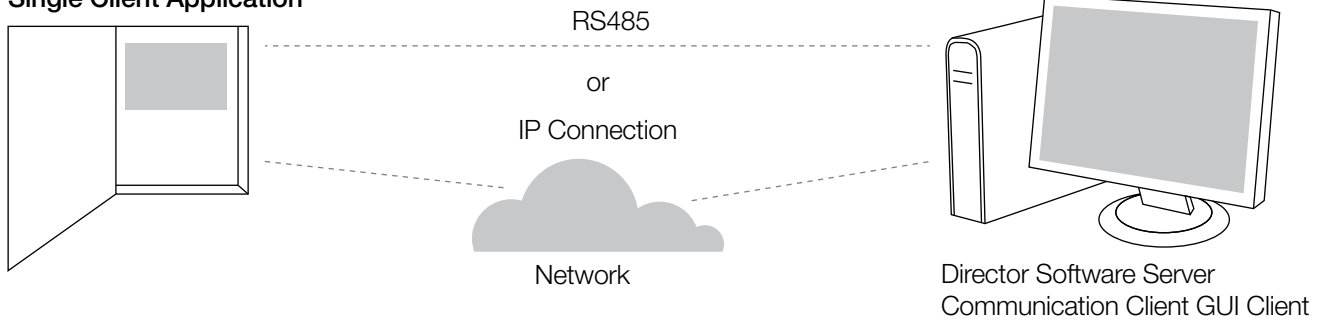

### Multi-Client Application

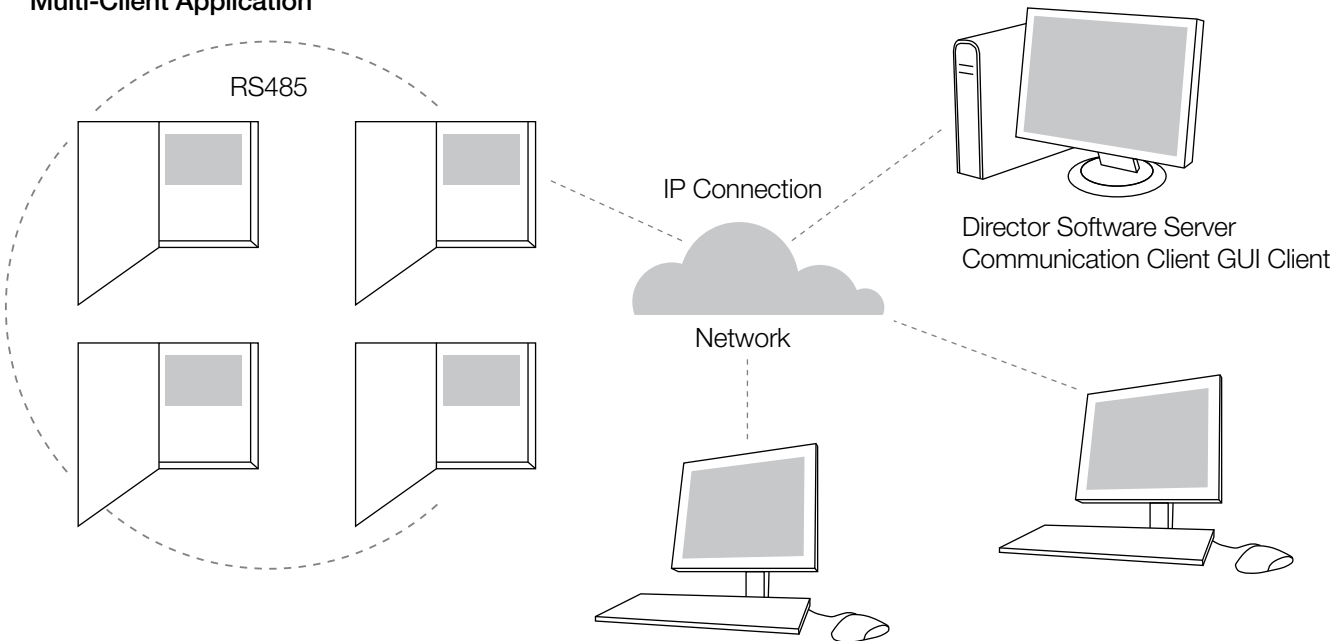



# Director Integrated Software

Prime and Enterprise

North America  
T 855-286-8889

Asia  
T 852-2907-8108

Australia  
T 61-3-9239-1200

Europe  
T 32-2-725-11-20

Latin America  
T 561-998-6114

## Ordering Information

### Base Software

120-8601	Director Prime Management Software
120-8605	Director Enterprise Management Software
120-8608	Director Enterprise Elite Management Software

### Software Support Agreements

120-8627	Software Support Agreement for Director Prime Software
120-8628	Software Support Agreement for Director Enterprise Software
120-8629	Software Support Agreement for Director Enterprise Elite Software
120-8657	Software Support Agreement for Director Enterprise Elite Advanced Software

### Director Software Upgrades

120-8604	Director Prime to Enterprise Upgrade Software (no key)
120-8606	Director Enterprise to Enterprise Elite Upgrade Software (no key)
120-8609	Director Enterprise Elite to Enterprise Elite Advanced (no key)
120-8619	Episuite Photo Badging Software (no key)
120-8915	Expand panels from 60 to 100 and Communication Ports from 3 to 10
120-8917	Expand panels from 100 to 250 and Communication Ports from 10 to 25
120-8918	Expand panels from 60 to 250 and Communication Ports from 3 to 25
120-8931	Add 5 GUI Clients (to a maximum of 50)

### DVR Interface Licenses\*

120-8660	Add 1 Interlogix DVR (to a maximum of 500)
120-8661	Add 5 Interlogix DVRs (to a maximum of 500)
120-8662	Add 50 Interlogix DVRs (to a maximum of 500)
120-8633	Add 1 Other DVR - March R4 or R5 (to a maximum of 500)
120-8634	Add 5 Other DVRs - March R4 or R5 (to a maximum of 500)
120-8635	Add 50 Other DVRs - March R4 or R5 (to a maximum of 500)

\*TruVision™ DVR licensing is not required for Director version 4.90 and higher.



Dynamx  
Wardsedijk Oost 10-3 3417 XJ Montfoort ☎ +31 348-45 22 24 🌐 [www.dynamx.nl](http://www.dynamx.nl)



[interlogix.com/verex](http://interlogix.com/verex)

Specifications subject to change without notice.

© 2012 Interlogix.  
All rights reserved.  
206-3524 2012/08 (69401)